Vmag™

ALL STACKED • ALL NATURAL

FEBRUARY 2013

Volu

VOLUPTUOUS.COM®

THEY'RE NAUGHTY AND VERY NICE!

18 PERKY PAIRS

HUGE 'JIGGLE' BELLS!

ROCKELL

STACKED SOUTHERN BELLE!

MONTEGO BABES!

A TRIO OF TITAN TITTERS!

THE SCORE GROUP®

PLUS

GABRIELLE LOVE
KITANA FLORES
LUXURY AMORE
FELICIA CLOVER
LOLA
SHYLA SHY
& SIRI

FIRST LOOK:

V-GIRLS NEXT DOOR!

FELICIA CLOVER is the latest busty babe to grace our pages with her curves! PAGE 28

SIRI XXX PAGE 44

V-mag™
FEBRUARY 2013

CONTENTS

VOLUME 20, NUMBER 2

DEPARTMENTS

7 V-MAIL
Readers chime in about the tits and slits and the ladies of V-mag!

FEATURES

14 DVD PREVIEW: *V-GIRLS NEXT DOOR*!
They've got soft, ripe tits and they're hornier than ever. Cum along with V-mag's dirtiest dozen as they diddle their clits and rub their tits for you!

28 V-MAG INTERVIEW: FELICIA CLOVER!
This 20-year-old busty redhead from Las Vegas calls herself a voyeur to the extreme and likes being watched.

PICTORIALS

21 ROCKELL
37 LUXURY AMORE XXX
44 SIRI XXX
54 MONTEGO BABES
64 SHYLA SHY
71 GABRIELLE LOVE
78 LOLA
88 KITANA FLORES XXX

NOTICE: THIS IS ADULT MATERIAL
All of the performers/models, and all of the characters that they portray, were over 18 years of age at the time of the photography. The content is inappropriate for minors and appropriate care should be taken to ensure that it is not viewed by anyone under 18 years of age.

Voluptuous (ISSN #1087-7657) is published 13 times a year: monthly, plus an additional issue in Dec. Subscriptions (12 issues): $59.95 per year in the USA and $89.95 (U.S. funds only) in Canada. Published by The SCORE Group, 1629 N.W. 84 Ave, Miami, FL 33126. Periodicals Postage paid at Miami, FL and additional mailing offices. POSTMASTER: Please send address changes to: Voluptuous, 1629 N.W. 84 Avenue, Miami, FL 33126.

SHYLA SHY PAGE 64

LUXURY AMORE XXX PAGE 37

MONTEGO BABES PAGE 54

A TRIO OF BUSTY BABES IN THE TROPICS!

GABRIELLE LOVE PAGE 71

LOLA PAGE 78

ROCKELL ALL SHE WANTS FOR CHRISTMAS IS YOU! PAGE 21

V-GIRLS NEXT DOOR THEY WANT YOU TO WATCH... PAGE 14

KITANA FLORES XXX PAGE 88

SUBSCRIBE AND

GET **12** ISSUES FOR ONLY **$59.95**

PLUS

- **6 FREE** BONUS ISSUES
- ONE **FREE** DVD
- A **FREE** 30-DAY MEMBERSHIP TO SCORELAND

A **$221.72** VALUE FOR ONLY **$59.95**

GET OUR BEST OFFER EVER!

CHOOSE 1 DVD FREE

GET YOUR PICK OF ONE OF THESE BUSTY BEST-SELLERS!

+ 1 MONTH FREE!

GET ACCESS TO THOUSANDS OF HIGH-RES VIDEOS ONLY AT SCORELAND.COM

ON THE INTERNET www.eBoobStore.com **UNITED STATES & CANADA** 1•800•421•0760
INTERNATIONAL ORDERS +305•662•5959 **24-HOUR, 7-DAY FAX** +305•662•5952

MAIL TO: The SCORE Group (Dept. VO0213), 1629 N.W. 84 Avenue, Miami, FL 33126 USA

YES, Send me 12 issues of *VOLUPTUOUS* FOR ONLY $59.95/C$99.95/£63.95/€80.95

Allow 4-to-8 weeks for delivery of first issue. All magazines will arrive in a discreet envelope to protect your privacy. By signing below, you certify that you are at least 18 years old. We accept checks or money orders in U.S. dollars, Canadian dollars, UK pounds and Euros only. All other countries: $99.95 U.S. Credit card orders must provide exact billing address if different from mailing address. New and current subscribers to *Voluptuous* will automatically save 15% off all DVDs and Magazines available in *Voluptuous*. This discount applies to SCORE Group products only, to be deducted prior to the addition of any S&H charges where applicable. Plus, new and current U.S. subscribers receive FREE S&H on all SCORE Group products for the length of your subscription. *No discounts on magazine subscriptions. Some additional restrictions may apply. **15% discount available to U.S., Canada, U.K. & Mexico subscribers only.**

➤ **Please Indicate:** ❑ *New* ❑ *Renewal* *All special offers mentioned above are non-transferable and are applicable as long as your *Voluptuous* subscription remains current. Discounts and free shipping offers cannot be combined with any other discount offers and may be revoked at any time at the sole discretion of *Voluptuous* and/or The SCORE Group.

➤ **Choose your FREE DVD:** ❑ *Voluptuous Xtra 12* ❑ *Miosotis: Natural Wonder* ❑ *More To Fuck*

➤ **Payment Method:** ❑ Check ❑ M.O. ❑ MASTERCARD ❑ VISA ❑ DISCOVER ❑ AMEX

➤ **Indicate your email address to recieve your one-month membership to SCORELAND:** _____

Card# _____ Exp. _____ Security code _____ Amex Security code _____ Name _____ Age _____

Address _____ City _____ State _____ Zip/Post code _____

Country _____ Email _____ Signature _____ VO0213

Credit Card Orders Will Not Be Processed Without A Signature

JOIN NOW SCORELAND.COM

THE WORLD'S #1 BOOB LOVERS' SITE SINCE 1997

GET EXCLUSIVE PHOTOS & VIDEOS OF NEWCOMERS YOU CAN'T SEE ANYWHERE ELSE

SCORELAND NOW COMES WITH 11 BONUS BIG-TIT WEBSITES!

- New Loyalty Program–earn an additional free site for each month you're a member.
- New high-res photos & HD videos using the latest CDN Technology.
- See the new models first on *SCORELAND.*
- Your satisfaction is 100% guaranteed–or your money back!

TAKE A FREE TOUR NOW!

SCAN THIS QR CODE WITH YOUR SMART PHONE AND SEE WHAT YOU'VE BEEN MISSING!*

*To be able to read this QR code, you will need a smart (camera) phone equipped with a QR code application.

SEND YOUR LETTERS TO:
V-Mail, 1629 N.W. 84th Ave.,
Miami, Florida 33126 USA
Fax: 305-662-8922
EMAIL:VOLUPTUOUS@SCOREGROUP.COM

Melissa Reed showcased her brick-house body in the December 2012 issue of V-mag. When it comes to curves, this stacked babe has it going on from top to bottom!

HAPPY HOLIDAYS WITH HOOTERS!

Dear Voluptuous,

For the Christmas issue last year, you featured a bunch of shots of chicks in Christmas outfits. They all looked like holiday elves. I was wondering if you were going to feature some more of Santa's slutty little helpers in this years XXX-mas issue? I hope so because I thought the ladies looked amazing. I still jack my cock to those shots and would love to see more of these naughty elves, please!–Anonymous, via the Internet

MELISSA REED AND KRYSTAL SWIFT WERE TOPS FOR HIS COCK!

Dear Voluptuous,

I'm not sure why I'm writing this to you guys, because it is a bit embarrassing, but I wonder if any other *Voluptuous* readers have had the same experiences.

When I first saw Melissa Reed's photos in the December 2012 issue, I got so excited over her delightful hanging tits that I forgot to take my cock out and ended up shooting in my pants. Also, I love the taste of pussy and I always fantasize about how every model's cunt would taste. Melissa's is so delicious-looking that I actually drooled on the pages. And third, Melissa's wonderful rear-view close-ups of her gorgeous ass made me kiss every one of those photos. I assume that there are other readers of your magazine that have had similar experiences. Am I correct? I can't be the only one.

I'll close with three comments: First, Krystal Swift is even more exciting in her V-mag layout than she is in her *SCORE* layout. Second, I love plumpers and Marille is extremely satisfying in every way. And third, although I usually don't care for still photo XXX layouts and prefer to see action videos instead, Goldie Ray's photos are thrilling. I hope her male partner appreciated her as much as I appreciate seeing her. Thank you. –R.N., via the Internet

BRING BACK KRYSTAL SWIFT AS SWIFTLY AS POSSIBLE PLEASE.

Dear Voluptuous,

I just received the December 2012 issue of *Voluptuous* and I have to say that you have outdone yourselves with Krystal Swift.

Everything is amazing about this model,

It's beginning to look a lot like Tit-mas with these stacked and very naughty elves helping to jingle your bells this holiday season. From left to right: Leanne Crow, Melissa Manning and Mickey Bells. These ladies want you to stuff their stockings for Christmas!

Krystal Swift made her debut in the December 2012 issue and then went on to do hardcore in the Holiday 2012 issue. Fans are saying that she is the next "great one." What do you think?

from her face to her tits to her hips, right down to her ass. I hope that we are going to see more and more of this newcomer because she is one of your best debuts of 2012.

That said, I want to request a few bonus shots of Krystal. Can I see her from the back and the front again? She has the perfect V-mag body and I think you should use her measurements as a guideline for booking other models. She definitely meets that hour-glass shape criterion.

I think she will be one to beat when the awards issue comes out! Can't wait for it to get here! For now, I am happy to stroke my dick to Krystal and wait patiently until she returns. Thanks guys! Keep up the good work!–S.P., San Diego, California

KARINA HART IS HIS QUEEN!

Dear *Voluptuous*,

I saw the DVD review for the movie, *The Karina Collection* in the November 2012 issue and I immediately ordered my copy of this movie. Thank goodness because Karina is so amazing in it that I don't know how I could have gone on without her in my life. I have seen the DVD over a dozen times and I am still stroking to it. What other movies do you have of Karina Hart and where can I get them?–C.T., Austin, Texas

Dear C.T., Please refer to the page 9 to see descriptions of some of Karina's other movies. You can order any (or all three!) on page 11 of this issue. Karina does her first and only tits and tugs in Busty Riding Academy*! Enjoy it and let us know what you think!*

Vmag FEBRUARY 2013

PUBLISHED BY THE SCORE GROUP

JOHN FOX *president & CEO*
MARIA GUERRERO *editor*
ADAM SMOOT *art director*
ELLIOT JAMES *associate editor*

PRODUCTION

MICHAEL FEDERICI
print operations manager
ANDRES BASTIDAS
network systems manager

CUSTOMER SERVICE AND SUBSCRIPTIONS

For inquiries regarding existing *VOLUPTUOUS* subscriptions, please write to:
***SCORE* Customer Service**
1629 N.W. 84th Avenue, Miami, FL 33126 USA
For 24-Hour Credit Card Orders:
Phone: 305-662-5959 Fax: 305-662-5952
Email: cservice@scoregroup.com

CIRCULATION

BOB CERMAK *N.A. circulation manager*
Email: bcermak2001@verizon.net

NORTH AMERICAN DISTRIBUTION
CURTIS CIRCULATION COMPANY
730 River Road
New Milford, NJ 07646-3048 USA
Phone: 201-634-7400 Fax: 201-634-7499
CHRIS REARDON *account executive*
DEBBIE WHELAN *international sales*

UK EDITION
COMAG
Tavistock Road, West Drayton,
Middlesex, UB7 7QE UK
Phone: 01895 433600 Fax: 01895 433602
ROBERT SMITH *account manager*

ADVERTISING

AMERICAN MEDIA WORKS
JOHN ROMANO & JAIME ROMANO
account executives
Phone: 914-273-6309 Fax: 914-273-3215
Email: JR228@aol.com

The records required by 18 USC 2257 and associated regulations with respect to this product (and all graphical materials associated therewith) are kept at the office of the Publisher at the following location: Custodian of Records,The SCORE Group, a division of Quad Int'l., Incorporated, 1629 N.W. 84th Avenue, Miami, FL 33126 USA.

Retail price: USA: $8.99; Canada: $9.99; UK: £4.50. Bonus Edition: USA: $11.99; Canada: $13.99. February 2013. Vol. 20, No. 2 (on sale December 11, 2012). © 2012 by The SCORE Group and Quad Int'l., Incorporated, all rights reserved. Republishing in whole or in part, including, but not limited to, any electronic media, is expressly forbidden except with written permission of The SCORE Group. *Naughty Neighbors*®, *Leg Sex*®, *40Something*®, *Voluptuous*® and *SCORE*® are registered trademarks of The SCORE Group and Quad Int'l., Incorporated. All persons depicted herein were at least 18 years of age at the time of the photography. Editorial Office: 1629 N.W. 84 Ave., Miami, FL 33126. Publisher disclaims all responsibility to return unsolicited material, and all rights in materials published vest in The SCORE Group and Voluptuous. LETTERS are assumed to be for publication, unless otherwise endorsed, and may be edited. This periodical is sold subject to the following conditions: it shall not be lent, resold, hired out or otherwise disposed of in a mutilated condition or in an unauthorized cover by way of Trade, except at the full retail price, or affixed to or as a part of any publication or advertising, literary or pictorial matter whatsoever, without the expressed written consent of the publisher. Any similarity between an individual person or people depicted in the fiction or artwork in this magazine and any real person or people is purely coincidental and is not intended as a representation of any particular individual or class of people. **PRINTED IN CANADA**

THE KARINA HART COLLECTION

Karina Hart is one of the greatest busty naturals of all time and now you can get your hands on some of her best-selling DVDs. Whether posing solo or doing a XXX big-tit tug job, Karina's daring, explicit style will have you stroking your wood in no time. Get your DVDs today and cum along with Karina's greatest hits.

HART ON

Your breast friends at *SCORE* magazine have struck again with a brand-new, exclusive discovery who will rock your world with her huge, all-natural 42-inch tits, beautiful body and lovely, sweet face. Meet Karina Hart, a college co-ed destined for big-boobed superstardom. Karina busts out of tight tops, sexy bras and tiny outfits to dazzle you with her knockout knockers!

SKU: VD214D
Rated: X
Time: 123 Minutes
Price: $29.95

AS YOU WISH

"I'm here to shoot my most personal video ever," says the lovely Karina Hart in the introduction to this DVD. In *As You Wish*, the second DVD devoted exclusively to Karina, the cover star satisfies the many personal requests she's received from numerous followers. Photographed at a secluded beachside house somewhere in the beautiful Caribbean, Karina models lingerie, bikinis and bras. She dances and fondles her gorgeous, big tits, takes a shower, covers her body with oil and tries on fantasy outfits. Karina does everything that you've emailed or written her to do! She does as YOU wish.

SKU: VD226D Rated: X
Time: 166 Minutes Price: $29.95

BUSTY RIDING ACADEMY

Six super-stacked naturals are sent to the *Busty Riding Academy* hoping to learn how to ride, but they end up riding more than horses. They ride cocks! Christy Marks and Terry Nova have a four-way in the barn, Jasmine Black gets DP'd in the boudoir, Kristy Klenot and Melissa Mandlikova have a tits-and-tugs three-way and Karina Hart does her first and only tug job ever and gets a sticky load between her F-cup tits. Filmed on-location in Budapest, Hungary.

SKU: PIX400D Rated: XXX
Time: 152 Minutes Price: $39.95

Get your Karina Hart Collection today!

For your convenience, there are three ways to order:

Turn to page 11 for our mail-in order form.

Call our customer service line:
TOLL-FREE
1-800-421-0760
WORLDWIDE
001-305-662-5959

Online at
www.eBoobStore.com

Not since the days of Linsey Dawn McKenzie have fans been in such a frenzy over a model like they are over Japanese sensation Hitomi. They just can't get enough of her plush tits!

THERE ARE V-GIRLS AND THEN THERE ARE V-GIRLS LIKE HITOMI.

Dear *Voluptuous*,

I have always thought it was in poor taste when readers would write in and say that they liked one model more than another or that one model was their "favorite." I would always think to myself, 'How can someone have a favorite with all of the beautiful women that are featured in each issue? But all that changed when I saw Hitomi for the first time. She is amazing and I am proud to say that she is my FAVORITE. There are great V-Girls and then there are V-Girls like Hitomi. She is already a legend, at least to me!

There is something about the way she poses and the faces that she makes that really does it for me. I can't really put my finger on it, but think it might be her eyes. (I wouldn't mind slipping a few fingers inside of Hitomi, come to think about it. She looks like she is so young and innocent; yet, she has this incredible pair of tits that make me want to do so many dirty things to her.

I was very happy to see her in the December 2012 issue and hope to see her in many issues to come. She certainly kept me cumming!–G.D., via the Internet

THE SEPTEMBER 2012 ISSUE WON HIS HEART!

Dear *Voluptuous*,

I recently picked up the September 2012 issue and it was really great. The pictures of Reina Lee were amazing. On page 12, I love the outfit that she is wearing and I wish there were more photos featuring it. I appreciate when a model wears her bra and underwear for a little while in her photos. Looking at her pics made me wish that I was the one who was having sex with Reina Lee. The only disappointment about her layout is that I wish she had pussy hair.

I really enjoyed the interview with Siri and thought that it was interesting. I liked her answers to all the questions you guys asked. And I really liked the black see-through thong that she was wearing in her photos. I think that I want to buy one of those for my wife.

Cherry Brady was in the issue, too and I think that she is till very sexy. I hope that she continues to pose for photos for many more years to come. I know that your mag focuses more on women's breasts, but I love the shots of Cherry's butt a lot. I love women with big tits, but I will always be an ass man. I think that if a model has a nice butt, you guys should show more pictures of it.

And I really enjoyed the photos of Sabrina Leigh. Even though she has been in previous issues, I just noticed that we have the same birthday! Please pass along the birthday greetings from me to her.

Congratulations to her for being so beautiful and to you, V-mag, for another great issue. I am already looking forward to the next one! Can't wait to see who appears on your pages next!–D.N., Brantford, Ontario

ATTENTION: Voluptuous SUBSCRIBERS ARE YOU MOVING? TELL US QUICKLY!

The U.S. Post Office only forwards periodicals-rate mail for 60 days, so we must have your new address within three weeks of your move to guarantee that you'll get all your issues. We cannot be held responsible for non-delivery of issues due to your address change.

MAIL TO:
***Voluptuous* Change of Address**
1629 N.W. 84 Avenue
Miami, FL 33126 USA
Please include your mailing label or a legible copy.
email: cservice@scoregroup.com

V-mag™ MASTER DVD & VIDEO ORDER FORM

NEW AND EXCLUSIVE DVD RELEASES FROM V-MAG!

V-GIRLS NEXT DOOR $39.95
❑ REGION-FREE DVD 2-DISC SET (#VD266D)
A dozen really horny babes with huge, ripe tits! Cum along with Leanne Crow, Micky Bells, Janne Hollan, Elaina Gregory, Natalie Fiore, Roxanne Miller and more!

THE KARINA HART COLLECTION $39.95
❑ REGION-FREE DVD 2-DISC SET (#VD262D)
Karina Hart like you've never seen her before! This busty vixen satisfies all of your fantasies in different costumes, showcasing her curves and huge tits!

HERE CUMS CHRISTY! $39.95
❑ REGION-FREE DVD (#PIX542D)
You get Christy in eight tit-packed solo scenes and seven raunchy XXX scenes. See why Christy Marks is one of the most popular XXX stars in V-mag history.

FAST DELIVERY 2-3 DAYS IN THE US & 6-10 TO MOST INTERNATIONAL LOCATIONS!

VOLUPTUOUS XTRA 14 ..... $39.95
❑ REGION-FREE DVD (#PIX546D)

ON LOCATION PUERTO VALLARTA $39.95
❑ REGION-FREE DVD (#VD255D)

BIG BOOB FINISHING SCHOOL $39.95
❑ REGION-FREE DVD (#VD240D)

ON LOCATION GRAND BAHAMA $39.95
❑ REGION-FREE DVD (#VD238D)

BIG GIRL STRIP CLUB $39.95
❑ REGION-FREE DVD (#PIX478D)

BUSTY BROWN SUGAR $39.95
❑ REGION-FREE DVD (#PIX483D)

MIOSOTIS NATURAL WONDER $39.95
❑ REGION-FREE DVD (#PIX471D)

BIG TIT SKINNY DIP $39.95
❑ REGION-FREE DVD (#VD247D)

MY TITS, MY STORY $39.95
❑ REGION-FREE DVD (#PIX527D)

MONTEGO BABES $39.95
❑ REGION-FREE DVD (#VD252D)

MAMMARY MAMBO $39.95
❑ REGION-FREE DVD (#PIX501D)

THICK CHICKS ON DICKS $19.95
❑ REGION-FREE DVD (#PIX265D)

K-JUGS $39.95
❑ REGION-FREE DVD (#PIX450D)

TITS, TITS, TITS! $29.95
❑ REGION-FREE DVD (#VD232D)

SEX IN THE TITTIES $39.95
❑ REGION-FREE DVD (#PIX439D)

ALL STACKED, ALL NATURAL 2 ..... $39.95
❑ REGION-FREE DVD (#VD250D)

MORE TO FUCK $39.95
❑ REGION-FREE DVD (#PIX464D)

CHUBBY 'N' FUCKED $39.95
❑ REGION-FREE DVD (#PIX490D)

FULL FIGURED FOXES $39.95
❑ REGION-FREE DVD (#VD244D)

HART ON $29.95
❑ REGION-FREE DVD (#VD214D)

ALL STACKED, ALL NATURAL $39.95
❑ REGION-FREE DVD (#VD234D)

BUSTY ARIANNA $39.95
❑ REGION-FREE DVD (#PIX472D)

VALORY IRENE: ALL YOURS $29.95
❑ REGION-FREE DVD (#VD245D)

THICK CHICKS ON BLACK DICKS $39.95
❑ REGION-FREE DVD (#PIX519D)

FULL FIGURED FOXES 2 ..... $39.95
❑ REGION-FREE DVD (#VD256D)

HITOMI $29.95
❑ REGION-FREE DVD (#VD261D)

ALL THE WAY RENEE $39.95
❑ REGION-FREE DVD (#PIX473D)

VOLUPTUOUS XTRA #13 ..... $39.95
❑ REGION-FREE DVD (#PIX500D)

SCORE Jack Aids

- ❑ GET A GRIP PROSTATE MASSAGER-#EV100 ..... $41.95
- ❑ VIBRATING WATERPROOF SUCTION CUP PUMP-#PD104 ..... $63.95
- ❑ MINI HEAD TEAZER-#PD103 ..... $41.95
- ❑ FLESHLIGHT PINK LADY PUSSY-#FL100 ..... $76.95
- ❑ FLESHLIGHT PINK VORTEX-#FL103 ..... $76.95
- ❑ FLESHLIGHT FLIGHT-#FL105 ..... $66.95
- ❑ PRECISION PUMP-#CE112 ..... $31.95
- ❑ GRIP-N-STROKE-#CE110 ..... $14.95
- ❑ PERFECT BOOBS-#TC112 ..... $129.95
- ❑ FUCK ME SILLY-#PD102 ..... $379.95
- ❑ CYBERSKIN PERFECT ASS (CINNAMON)-#TC111 ..... $264.95
- ❑ CYBERSKIN PERFECT ASS (NATURAL)-#TC110 ..... $264.95
- ❑ TOP GAUGE PUMP-#CE105 ..... $73.95

International Currency Conversion Chart

US $	Canadian $	U.K. £	EU €
$99.95	C$98.95	£62.95	€78.95
$69.95	C$68.95	£43.95	€54.95
$59.95	C$58.95	£37.95	€46.95
$39.95	C$38.95	£24.95	€31.95
$29.95	C$29.95	£18.95	€23.95
$19.95	C$19.95	£12.95	€15.95

THICK CHICKS ON DICKS 2 ..... $39.95
❑ REGION-FREE DVD (#PIX454D)

CHESTY PREGGOS 2 ..... $39.95
❑ REGION-FREE DVD (#PIX447D)

MY BIG PLUMP WEDDING $39.95
❑ REGION-FREE DVD (#PIX425D)

BIG BOOB PARADISE COMBO PACK $39.95
BIG BOOB PARADISE & ON LOCATION BIG BOOB PARADISE
❑ REGION-FREE DVD (#PIX347D)

MAMAZON $39.95
❑ REGION-FREE DVD (#PIX430D)
❑ BLU-RAY DISC (#PIX430BD) $39.95

BUSTY RIDING ACADEMY $39.95
❑ REGION-FREE DVD (#PIX400D)
❑ BLU-RAY DISC (#PIX400BD) $39.95

KARINA HART-AS YOU WISH $29.95
❑ REGION-FREE DVD (#VD226D)
❑ BLU-RAY DISC (#VD226B) $29.95

TOLL-FREE 1-800-421-0760 www.eBoobStore.com
WORLDWIDE 001-305-662-5959 FAX 305-662-5952 MAIL: The SCORE Group, Dept. VO0213 1629 N.W. 84 Avenue, Miami, FL 33126 USA

❑ **I'm a SCORE Group subscriber and I get 15% discount on my DVD order.** Customer ID#_____

Shipping & Handling **U.S.:** $4 per DVD. **Canada:** C$8 per DVD. **UK & All other countries:** $10, £6 or €7 per item. ***15% discount applies to U.S., Canada, Mexico & UK subscribers only; free shipping applies to U.S. subscribers only.** For tracking and the security of your package, US Orders are shipped via Priority Mail or express courier. International orders are shipped Global Priority or Fedex (where available.). We do not ship to P.O. Boxes. Rush Delivery is available for an additional cost. Please call for rates and service availability. Shipping for *SCORE* Jack Aids: EV100, PD103, CE112, PD104, CE110 $4 US/ $32 Int. FL105, FL100, FL103 $4 US/ $41 Int. TC112, PD102, TC111, TC110, CE105. $4 US/ Not Available Outside of the US. **Make checks or money orders payable to The SCORE Group.** We accept payment in U.S.$, CAD$, UK£ or €. Florida residents please add 7% sales tax. Credit card orders must provide the exact credit card billing address in addition to the mailing address if the two are different. All items are shipped in sturdy, discreet packaging to protect your privacy. All sales are final. Damaged DVDs will only be exchanged for one of the same title if returned within 30 days of receipt. The SCORE Group cannot be held responsible for Customs seizures. By ordering, you certify that you are at least 18 years old. We do not ship Jack Aid products for orders going to Alabama, Mississippi and Utah due to distribution restrictions.

Method of Payment: ❑ Check ❑ Money Order ❑ MasterCard/Access/Eurocard ❑ VISA ❑ American Express ❑ Discover

Name _____ Age _____ Card # _____ Exp. _____

Security code required (last 3 digits above signature): _____ **American Express (4 digits above card #):** _____

Address _____ City _____ Country _____ Zip Code _____

Phone _____ Email _____ **Signature Required** _____

Credit Card Orders Will Not Be Processed Without A Signature AND SECURITY CODE

VO0213

V mag™ BACK ISSUES DEPARTMENT

JANUARY 2013—The annual awards issue has arrived and it is jam-packed with the busty beauties you love! Cast your vote for Model of the Year, Plumper of the Year and Newcomer of the Year, plus three special categories!

HOLIDAY 2012—This issue promises to be a holiday party for your cock! Cover girl Gya Roberts is back and racking them up just for you. Plus, our whoppers special is full of the biggest tits ever! And Krystal Swift fucks, too!

DECEMBER 2012—You'll beat your meat repeatedly when you check out the tits on cover girl Roxanne Miller and Krystal Swift. Plus, Japanese stunner Hitomi is back and more stacked than ever and Goldie returns to fuck a huge cock!

NOVEMBER 2012—You'll love German newcomer Emilia Boshe and her 38HH rack! Plus Shyla Shy is preggo and fucking! And Karina Hart is back with *The Karina Collection* and an exclusive DVD preview! Start stroking, gents!

OCTOBER 2012—Get to know new V-Girl Janne Hollan with her interview and sexy debut photos! Plus, Siri fucks and gets a cum facial and newcomer Goldie Ray shows off her pale tits. Plus a brand-new Christy Marks DVD!

SEPTEMBER 2012—Newcomer and cover girl Siri is a good girl gone bad. Her curves will blow your mind and your load. Plus Jenna Valentine and Leanne Crow in a busty pillow fight and Sabina Leigh returns in hot XXX action!

AUGUST 2012—An issue packed with the busty ball drainers of your wettest dreams! Featuring Karla James, Dors Feline, Destiny Rose as a naughty nurse, Gya Roberts, Victoria Lane, and Camille Morgan does a hot threeway!

JULY 2012—You'll get lost in the deep cleavage inside this issue! Micky Bells and Natalie Fiore go tit-to-tit and Elaina Gregory returns with a full bush. Plus, the DVD *Cocoa Nut Busters* features 15 of your fave mocha babes in XXX!

JUNE 2012—It's time for the annual *Voluptuous* Magazine Awards and for the second year in a row, Renee Ross is Model of the Year! Find out who won in the Plumper, Ass, XXX and Newcomer of the Year categories, inside!

MAY 2012—Meet the new big-boobed girl-next-door, cover girl Melissa Manning. Plus, Diane Poppos, Samantha 38G, Karina Hart, Terry Nova, Shyla Shy, Slone Ryder and Sophie Mae return. And Bunny De La Cruz in hot XXX!

APRIL 2012—Japanese stunner Hitomi returns and this time, she is giving you the ultimate wet T-shirt show. Plus, Destiny Rose finally goes all the way in a steamy XXX pictorial. And Arianna Sinn gets wet and wild in the tropics!

MARCH 2012—The ladies of *Full Figured Foxes 2* show off their curves in this issue! Plus, Catt Green and Beverly Paige stroke a cock together! Dors Feline and Natalie Fiore return and newbie Alex Chase shows off her tits!

FEBRUARY 2012—Cover girl Terri Jane and her 30K rack are back! And Elaina Gregory returns to do her first tug job! Plus, our Top-heavy Threesomes special and preview of *On Location Puerto Vallarta* will make you cum!

JANUARY 2012—Leanne Crow graces the cover of V-mag's annual contest issue! That's right, it's time to vote on all the busty, curvy babes you thought were tops in 2011 for Model, Plumper, Newcomer, XXX and Ass of the Year!

HOLIDAY 2011—Cover girl Micky Bells is back by popular demand! Plus, a hot big tit three-way with Maserati and Desiree. Newcomer teen Catt Green unveils her big teen tits and J-cup Asian wonder Hitomi also makes her debut!

DECEMBER 2011—You will love the debut of the *Montego Babes* trio, featuring newcomer Gya Roberts, Micky Bells and Terri Jane. Plus, Karla James returns in a sexy bubble bath and newbie Beverly Paige's revealing interview!

NOVEMBER 2011—Get ready to bow down to the Queen of Cleavage, cover girl Micky Bells. And V-mag legend Diane Poppos is back and her tatas are ripe for your pipe! Plus, Miosotis and Arianna Sinn do some lezzie lovin'.

OCTOBER 2011—It's time to fall in love with V-mag's newest discovery, J-cup covergirl Leanne Crow! Plus, see Dors Feline, Valory Irene, Terri Jane and Lana Ivans in the DVD preview for *Big Tit Skinny Dip*! Wet and wild fun!

SEPTEMBER 2011—Summer's end is here and we're celebrating the best of our big tits in tiny bikinis! Covergirl Terri Jane debuts with a tell-all interview and shows off her 43-34-45 curves! Plus, Dors Feline gets frisky by the pool!

AUGUST 2011—Covergirl Kaytee Carter gets kinky in the garden. Plus, Arianna Sinn, Michelle Bond and Lana Ivans in a busty threeway! Natalie Fiore returns, bustier than ever! And Scarlett Rouge and Shyla Shy in raunchy XXX!

Select digital back issues available now at eBoobStore.com.
You can view them on your phone, iPod, iPad or tablet.
Scan this QR code to check them out!

MAIL TO: The SCORE Group (Dept. VO0213), 1629 N.W. 84th Avenue, Miami, FL 33126 USA

Send me the following back issues. $10 PER ISSUE INCLUDING SHIPPING. CANADA C$10.00, UK £9, EU €11 ALL OTHER COUNTRIES $14.00 USD, including shipping. **Two magazine minimum order for international customers** *15% discount applies to U.S., Canada, Mexico & UK subscribers only. U.S. orders are shipped via Priority Mail. International orders are shipped via Global Priority Mail (where available) or Air Mail. Rush Delivery is available for an additional cost. Please call for rates and service availability. Make checks or money orders payable to The SCORE Group. We accept payment in U.S.$, CAD$, UK£ or €. Florida residents please add 7% sales tax. Credit card orders must provide the exact credit card billing address in addition to the mailing address if the two are different. All items are shipped in ,sturdy, discreet packaging to protect your privacy. All sales are final. The SCORE Group cannot be held responsible for Customs seizures. By ordering, you certify that you are at least 18 years old. .

❑ **I am a V-MAG subscriber & save 15% on all issues ordered.**

VOLUPTUOUS: ❑ Jan. '13 ❑ Hol. '12 ❑ Dec. '12 ❑ Nov. '12 ❑ Oct. '12 ❑ Sept. '12 ❑ Aug. '12 ❑ July '12
❑ June '12 ❑ May '12 ❑ April '12 ❑ March '12 ❑ Feb. '12 ❑ Jan. '12 ❑ Hol. '11 ❑ Dec. '11 ❑ Nov. '11
❑ Oct. '11 ❑ Sept. '11 ❑ Aug. '11 ❑ July '11 ❑ June '11 ❑ May '11 ❑ April '11 ❑ March '11 ❑ Feb. '11
❑ Jan. '11 ❑ Hol. '10 ❑ Dec. '10 ❑ Nov. '10 ❑ Oct. '10 ❑ Sept. '10 ❑ Aug. '10 ❑ July '10 ❑ June '10
❑ May '10 ❑ April '10 ❑ March '10 ❑ Feb. '10 ❑ Jan. '10 ❑ Nov. '09 ❑ Oct. '09 ❑ Sept. '09 ❑ Aug. '09

Indicate Payment Method: ❑ Check ❑ M.O. ❑ M/C ❑ VISA ❑ AMEX ❑ Discover In case of sellout, list alternate choice(s):_____

Credit Card #:_____ Expires:_____

Provide Security Code (Last 3 Digits Above Signature):_____ American Express Cardholders enter the 4 digits above Card No. Here:_____

Name:_____ Age:_____ Cust. ID #:_____

Address:_____ Telephone/Email:_____

City:_____ State/Country:_____ Zip/Postal Code:_____

Signature:_____ VO0213

Credit Card Orders Cannot Be Processed Without Signature and Security Code

TOLL-FREE U.S. & CAN.
1-800-421-0760

24-HOUR FAX
+305-662-5952

WORLDWIDE
001-305-662-5959

INTERNET
www.eBoobStore.com

WE ACCEPT PAYMENTS IN U.S.$, C$, £ AND €

V-Girls Next Door

12 PLUSH & LUSH RACKS

THEY'RE NICE GIRLS WHO JUST WANT TO CUM!

They've got soft, ripe tits and they're hornier than ever. These angel-faced cuties all look like your average girl-next-door...if that girl had huge tits and an insatiable appetite for having orgasms! Cum along with V-mag's dirtiest dozen as they diddle their clits and plug their pussies. It's just you and your favorite curvy creamers and they're all waiting for your cum. Starring Michelle Bond, Jenna Valentine, Roxanne Miller, Elaina Gregory, Terri Jane, Natalie Fiore, Cherry Brady and more!

MICHELLE BOND

ORDER YOUR COPY NOW ON PAGE 11

JENNA
VALENTINE

LEANNE
CROW

All of these babes are down-to-earth and the kind of ladies you would see out and about. But once you get them behind closed doors, they just want to cum! Join V-mag's 2011 Newcomer of the Year, Leanne Crow, as she puts on a bra show just for you, shaking and squeezing her fat tits. Pale rider Jenna Valentine gives a great interview before she shows off her tits and pussy. V-mag legend Cherry Brady comes home after a long day and unwinds with porn and popcorn. She makes herself cum while watching chicks with big tits! Michelle May does some stretching and yoga poses before diddling her pussy. And Natalie Fiore gets wild poolside. Cum along with them because they like it!

CHERRY BRADY

NATALIE FIORE

MICHELLE MAY

MICKY
BELLS

Micky Bells, the queen of cleavage, puts on a sexy outfit and then invites you into her bedroom for some one-on-one time. She shows you her body, inch-by-inch and encourages you to jack for her, then she cums for you. And Terri Jane heads out to the balcony for some sun and some serious boob play. She rubs her tits and gets turned on. Michelle Bond strips down for you and invites you to cum with her. If you like very curvy women and don't want to see any guys in the way, spend some alone time with these 12 *V-Girls Next Door*!

MODELS WANTED

WE PAY FINDER'S FEES

V-mag is looking for attractive, full-figured, all-natural (no breast enhancement) women to photograph at our studio in Miami, Florida. Models will appear in *Voluptuous* magazine and receive generous compensation. If you feel you have what it takes, call our studio today toll free in the U.S. and Canada at 1-800-96-SCORE. Or, learn all the details by visiting our website BeASCOREmodel.com today.

SCAN WITH A SMART PHONE FOR MORE INFORMATION

PARTY & PLAY ON WORLD FAMOUS SOUTH BEACH!

SEND US YOUR TEST SHOTS TODAY!

The photos you send in will not be published! They are only used to analyze your potential. Mail us a minimum of four fully-nude photos: head-to-toe front, side profile and back and at least one nude closeup from the waist up. Include the model's name, age, address and contact information to Director of Photography, The SCORE Group, 1629 N.W. 84th Ave., Miami, FL 33126. You may also email four jpeg photos shot as instructed above and including the model's information to model@scoregroup.com. Remember, submitted photos are for evaluation only and are never published without the model's written consent.

MELISSA MANNING IS A BIG-BOOBED GIRL-NEXT-DOOR!

EVER THOUGHT ABOUT MODELING? THIS IS YOUR CHANCE TO MAKE A DREAM COME TRUE.

ROCKELL RACK STAR

Gentlemen, welcome Rockell, a blonde stunner from Alabama, to the tit show! This lovely lady is built for banging and she knows it. She told us that she knows her curves incite a riot in the pants of the men she sees on the streets and that's all right with her. "Everywhere I go, these tits get a lot of attention," Rockell said. "I am tall, too. I am 5'9", so my breasts are always in someone's line of vision. And I am blonde. I am the total package. Plus, I am from Alabama and I don't know if you know it or not, but Southern girls do it better." Well, it looks like the South and your cocks have risen.

BARE FACTS

Rockell

Birthday: September 25, 1989
Age: 23 **Height:** 5'9"
Weight: 145 lbs. **Bra:** 36G
Measurements: 43-28-38
Lives: Mobile, Alabama
Occupation: Model
Hobbies: Zumba, shopping and mud wrestling.

So what does a tall, blonde, busty babe like Rockell do in Alabama? Well, for right now she is modeling...that is until her burgeoning mud-wrestling career takes off. "I love to mud wrestle! I like to wrestle other women and get wild with them while we roll around and get dirty," she said. And does Rockell wrestle in her weight class? She said she likes to wrestle women who have tits like hers. "This one time I was wrestling this Puerto Rican girl and she was taller than me, but she had really big boobs. She was built like I am and it was fun to go one-on-one with someone who could give as good as she got." Yes, we know...we'd like to see that action, too!

DEBUT

FELICIA CLOVER

NICE AND RIPE...

SHE'S ALL CURVES AND ALL YOURS!

Please meet and greet Felicia Clover, a 20-year-old cam-model from Las Vegas where the weather is hot and the girls are even hotter. Please examine every inch of this busty redhead in all of her soft and pleasing glory. She calls herself a voyeur to the extreme and likes being watched. Felicia's body and boobs blossomed early and just kept going. She now measures 34F across the bow but, trust us, she's young enough to keep growing bustier over the next few years. For fun, Felicia likes doing things outdoors. She told us that she likes to go hiking, swimming and likes to spend time in the sun. She likes girls, too, and for the right one, she has a strap-on cock ready to go. Girls today, they mature pretty fast, don't they? They used to play with slide rules and protractors. Now they play with sex toys. Felicia's favorite personal toy is made by Hitachi and she says she likes to masturbate frequently. There is nothing wrong with a woman who likes to cum! Get to know this fiery babe and fall in love! Welcome to the big show, Felicia!

V-MAG: Welcome to V-mag, Felicia! It's so nice to have you here.
FELICIA CLOVER: Thank you! It's very nice to be here.
V-MAG: Okay, so we know that everyone is waiting to hear all about you, so let's end the suspense and tell them a bit about yourself. Give us the 411.
FELICIA CLOVER: Well, my name is Felicia Clover. I am 20-years-old. I live in Vegas and I am a cam model. Oh, and I have a golden retriever who is the love of my life.
V-MAG: A girl who loves dogs…who doesn't love that kind of girl? So are you a nice girl, Felicia? You look like a nice girl.
FELICIA CLOVER: Um, maybe out in the world, but not in the bedroom. I'm a bad girl there.
V-MAG: Oh, hey! A freak in the sheets, eh? Well, we love that, too! Okay, so have a seat sweetie and let's talk all about you and the things that you like.
FELICIA CLOVER: Alright, let's!
V-MAG: Okay, so this is your sec-

ond day at our studio, right?

FELICIA CLOVER: Yes, it is.

V-MAG: And so far, actually, today in the studio, you've just shot solo for us, right?

FELICIA CLOVER: So far, yes.

V-MAG: And how do you like it so far?

FELICIA CLOVER: Oh, I love it. You guys are the best. You are the bomb!

V-MAG: Well, we like that answer. Let's talk about your boobs really quickly, though. What size are you, Felicia?

FELICIA CLOVER: I am a 34F. Also known as WOW! [*Laughs.*]

V-MAG: It is kind of WOW! And let them know how tall you are.

FELICIA CLOVER: I am actually 5'3". I am what you would call a shorty.

V-MAG: Well, that just means that you are

packing all of that boob on a very tiny frame. We are into that.

FELICIA CLOVER: Yes, it does. I am packing a lot of boob for my size.

V-MAG: And when did you start getting those big boobs?

FELICIA CLOVER: I was in 5th grade and they just started getting bigger and bigger.

V-MAG: And you told me earlier that they never stopped growing. Not even after you left high school, right?

FELICIA CLOVER: Yes, and I want to say that I was NOT the bustiest girl in high school, even though everyone thinks I was. I really wasn't.

V-MAG: But now you are very busty, right?

FELICIA CLOVER: Yes, now I am very busty.

V-MAG: Okay, and you live in Vegas, right?

FELICIA CLOVER: Yes, I live in Las Vegas and I love living there.

V-MAG: Tell us what you do in Vegas for fun.

FELICIA CLOVER: I really like doing outdoorsy stuff, so since Vegas is so hot, I like to go swimming a lot. That's for sure.

V-MAG: Okay, let's back up for a second. What do you swim in?

FELICIA CLOVER: I like wearing bikinis.

V-MAG: But wait a second…can you find bikinis that fit right?

FELICIA CLOVER: No, I can't find bikinis. I actually have to buy very large bikini tops that fit my cup size and then I have to bring the band down by hand so it fits my back, too.

V-MAG: So you have to be kind of handy to have big boobs, huh?

BARE FACTS

Felicia Clover

Birthday: September 30, 1991
Age: 22 **Height:** 5'3"
Weight: 150 lbs. **Bra:** 34F
Measurements: 40-28-43
Lives: Las Vegas
Hobbies: Playing with her dog, hiking and swimming.

FELICIA CLOVER: Having big boobs is the only reason that I know how to sew, actually.
V-MAG: Do you have to alter other stuff, too?
FELICIA CLOVER: Um, every once in a while I will find something that requires a little bit of extra work on my behalf so I can wear it. Like last week I went to see Phantom of the Opera and I found a strapless dress that almost fit. So, I had to sew straps on to it. And I did. It was pretty cool, actually.
V-MAG: So you are pretty crafty, huh?
FELICIA CLOVER: I have to be crafty. Otherwise they would just fall out of my dress and I would be in a lot of trouble. [*Laughs*.]
V-MAG: Well, we would like them to fall out all the time. [*Laughs*.] But

wait a second! Don't you live in Las Vegas? Isn't Vegas kind of a wild city where anything goes?

FELICIA CLOVER: Yes, it is so maybe I should just wear pasties and let my boobs fall out of my dresses all the time?

V-MAG: [*Laughs*.] We like that idea. Okay, so let's go back to your dog. I assume that you take your dog out to dog parks in Vegas, right?

FELICIA CLOVER: I do, but I haven't gotten him fixed yet, so he always gets attacked. My poor puppy.

V-MAG: Well, we are sure that you always get attacked, too, right? Cause if I was a dude that liked big boobs and I saw your big boobs AND an adorable puppy, I would be all about that.

FELICIA CLOVER: That's like a win-win, right? [*Laughs*.]

V-MAG: So, do guys hit on you all the time in public, or what?

FELICIA CLOVER: Um, kind of, but I am actually a little bit stand-offish at first. Especially in public.

V-MAG: Explain that. Are you modest?

FELICIA CLOVER: I am essentially very shy in public. I am just shy.

V-MAG: Ha! So you ARE a nice girl!

FELICIA CLOVER: Yeah, I guess so.

V-MAG: So what do you wear when you are out and about? You know, since you're shy.

FELICIA CLOVER: I wear shorts, but only if they can contain my booty. I usually wear a plain T-shirt, or a V-neck. Maybe a graphic T-shirt. I wear a lot of hoodies, too. I like wearing jackets.

"...I LOVE MY NIPPLES TO BE PLAYED WITH AND BITTEN REALLY HARD."

V-MAG: Okay, now since you brought up your butt, I think it's time to unveil that ass of yours. Because it is amazing!

FELICIA CLOVER: [*Laughs and bends over and shows off ass*.] It's a nice booty, don't you think?

V-MAG: It is also a large booty! Wow! Now that I've seen your ass and your boobs, I don't know where to look!

FELICIA CLOVER: [*Laughs*.] Well, look at my boobs, first.

V-MAG: Okay, now that I am looking at your boobs, tell me, are they sensitive? Do you like them fondled?

FELICIA CLOVER: Yes! I love my nipples to be played with and bitten really hard!

V-MAG: Wait a second, how hard is hard?

FELICIA CLOVER: Like, leave a mark afterwards, hard. I love it really hard.

V-MAG: But just during sex, right?

FELICIA CLOVER: Yeah, just during sex.

V-MAG: Is it the pain factor that turns you on? Or are they just that sensitive that hard biting feels good?

FELICIA CLOVER: It feels really, really good. I like my nipples bitten when I am being pounded really, really hard by a hard cock.

V-MAG: And what is your favorite position to be pounded in 'really, really hard'?

FELICIA CLOVER: I like missionary because the leverage is better for guys I think. You know, in missionary with my legs in the air and that way a guy can just pound me nice and hard. I love that.

V-MAG: Is that how you cum the best?

FELICIA CLOVER: I think so. I like it a lot

Continued on page 62

Luxury Amore
She'll milk you dry!

This is Luxury's second V-mag appearance since her debut in the February '12 issue, but who could forget her dark and impressive dugs? Those are the kind of nipples that leave an impression on a tit-lover!Luxury returns to show us what she can do to a stiff dick with those tits! This California dream has big dreams herself; she wants to be a porn star! Well, if what she does to this stud's cock is any indication, Luxury is well on her way to making all of her dreams and all of her fans' dicks cum...true! This little lady will milk your dick dry!

"I love shooting XXX scenes because I love to have sex while people are watching me," Luxury told us. "And I am not afraid to take charge, either. I think my excitement on set comes from years of collecting and reading erotic fiction. I read a lot of scenes about hot sex and then I parlay that knowledge into my sex scenes. I get so into it that I forget that I am on set and just lose control." And what happens when Luxury loses control? Well, she goes wild! "I get very aggressive and I want to suck and fuck hard. Rough sex is my favorite. I like to be manhandled and thrown around. I'm only 5'3", so men like to pick me up."

Luxury also confessed to us that she has a huge collection of lesbian porn and that once she starts watching some hot girl-on-girl action, she won't stop masturbating until she has a love puddle between her legs. "I can only watch for, like, three minutes before I have to whip out a dildo and fuck my pussy. I will go at it until I cum at least five times. When I am done there is always a big, wet mess between my legs and then I lick my toy. I can't help it. I love cum!" Luxury proves how much she loves cum when she takes a load of hot spunk in her pussy at the end of this pictorial!

BARE FACTS

Luxury Amore

Birthday: April 1, 1986
Age: 25 **Height:** 5'3"
Weight: 160 lbs. **Bra:** 36G
Measurements: 43-30-39
Lives: Los Angeles, California
Occupation: Model
Previous *Voluptuous* Appearances: February '12

Siri Takes it on the chin!

Siri is the name on the lips of V-mag readers everywhere because this blonde sweetie is the reason for all their cock squeezing. And that's because Siri haunts their cream dreams with her pale skin and inverted nipples. They have visions of her pleasing their tools with her lips, her tongue, curvy hips and her juicy tits. She has a wholesome, mid-American look to her, but it's her freaky, horny swinger ways that have struck a chord with tit lovers. And it doesn't hurt that Siri loves showing off her body and sport-screwing guys on-camera. She's a real keeper!

BARE FACTS

Siri

Birthday: June 20, 1989
Age: 23 **Height:** 5'9"
Weight: 155 lbs. **Bra:** 32HH
Measurements: 40-29-38
Lives: California
Previous *Voluptuous* Appearances: October '12, September '12
Videos: ***Voluptuous Xtra #14*** (Rated XXX) Available on page 11.

Vmag
SIRI
FEBRUARY 2013

When we say that Siri's sexuality is what is drawing all of our readers to her like moths to a flame, we are not kidding. Since her XXX debut in the October '12 issue, we've received dozens of letters saying that Siri is the greatest newcomer since Christy Marks. That's right; Siri's potent fucking performances are prompting fans to call her the next queen of hardcore. Don't believe us? Check out her first XXX scene ever in *Voluptuous Xtra #14*, available on page 11 of this issue. And even though draining a dick is hard work, Siri takes it on the chin...literally!

CUM IN JAMAICA... WITH THESE MONTEGO BABES

MICKY BELLS, TERRI JANE & GYA ROBERTS

Micky Bells, Terri Jane and Gya Roberts are packing some of the biggest tits in this issue and they're bringing a lot of heat in this layout from their movie, *Montego Babes*. Filmed on-location in beautiful Jamaica, these ladies spent most of their time in itty-bitty bikinis and lounging poolside. They oiled up, bounced around and played all sorts of water sports because they wanted to turn their vacation into a vacation for your cock! They say that if you want to unwind, you should come to Jamaica. We say you should cum IN Jamaica with these three busty ladies!

THE TROPICS JUST GOT A WHOLE LOT FUCKING HOTTER!

GET AWAY AND GET OFF ON THIS BIG-TIT VACATION!

So what can you expect on a big-tit get-away with these babes? Well, first Gya hosts a meet and greet by the pool with her other two vacation vixens. She leads these ladies in lots of fun at a poolside micro-bikini party. She talks about sexy swimwear with Micky and Terri. Then she breaks out some slippery oil and the ladies take turns oiling each other up and rubbing against each other. Their large, naked tits bounce and sway, and the camera captures the action from below. Then the girls dance for your jacking pleasure and jump into the pool and show off their wet tits.

CLIMB ON THEIR MOUNTAINS IN MONTEGO BAY, JAMAICA!

But poolside and water fun is not all you can expect when you're on a big-tit trip in paradise! These titters like to play games, too! It's nothing but tit-tertainment when the ladies throw on some white T-shirts and then turn giant super-soakers on each other. Their white T-shirts get soaking wet and their nipples become as hard as can be. You'll love watching their boobs and butts shake in tight, wet clothing before they tear the shirts off each other. Then it's time for a wild sack race that has their tits bouncing furiously! That leads to Terri and Gya rubbing cream on Micky's tits.

THEY'RE EQUIPPED WITH THEIR OWN FLOTATION DEVICES!

THEY'RE SLIPPERY AND THEY'RE WET, SO CUM ON IN!

What other stacked shenanigans go on when you stay with these ladies? They try on different sexy lingerie outfits, take intimate baths and even challenge each other to a self-sucking contest. If the idea of all that tit-action makes you horny enough to jack, you are not alone. The ladies get so turned on that they diddle their cunts and cum loudly, too! Things get so hot that Terri rubs an ice cream cone all over her nipples to cool down! There's always fun-bag fun happening with these *Montego Babes*! Order your copy on page 11!

FELICIA CLOVER

Continued from page 36

and I always cum in that position, so yes.

V-MAG: Well, we just got to sex so quickly and we haven't even talked about other things yet! [*Laughs.*] But I guess when a hot chick starts talking about sex, you just go with it, right?

FELICIA CLOVER: [*Laughs.*] Yes! You never say no to sex talk.

V-MAG: Now, Felicia it is not often that we see a model that has big boobs and a big ass like you do. I think you remind me of a curvier Karina Hart. You have big boobs and a bubble butt. It's like you are all curves. It is not often that we find a white girl with an ass like yours, you know. You're tiny and you are all curves. You must have a hell of a time finding clothes that fit. You have a hard time finding tops AND bottoms! That must be crazy.

FELICIA CLOVER: It is so crazy!

V-MAG: You said you wear shorts a lot, but are they short shorts?

FELICIA CLOVER: I can't wear short shorts because my ass falls out of the bottom and also comes out of the top.

V-MAG: What a horrible problem for you.

FELICIA CLOVER: [*Laughs.*] I know. It's bad for me, but not for anyone watching me. They seem to love it.

V-MAG: And do you get guys who love your big tits more than your big butt? Or is it vice versa?

FELICIA CLOVER: I think they love my tits a little more than they love my ass, but a lot of guys have told me that because my breasts are so big, they make

my butt look just a little bit smaller.

V-MAG: I'm going to say no to that. I am going to say that those guys are crazy. I think your big boobs make your big butt look even more awesome and that's it.

FELICIA CLOVER: [*Laughs.*] Right?

V-MAG: Okay, so now that we've seen your ass and your tits, and we have talked about sex a little, let's get romantic. What kind of dates do you like to go on, Felicia?

FELICIA CLOVER: If I could find a guy that loves me as much as my golden retriever does, I would be the happiest girl ever! There's nothing like puppy love.

V-MAG: So you are looking for a loyal, sweet guy who is going to bring you your slippers at the end of the day?

FELICIA CLOVER: [*Laughs.*] Exactly! Who could ask for more than that?

V-MAG: Okay, so lets say this loyal, sweet guy who brings you your shoes comes around, what kind of dates can he take you on? How does he impress you?

FELICIA CLOVER: Well, I love outdoorsy dates. I hate dinner and a movie dates. I don't want to stare at a screen with you. I want to get to know you.

V-MAG: Wait, wait, wait…let's talk about the movies really quick because you are saying that you don't like movie dates, but a little bird told me that you had sex in a movie theater, Felicia!

FELICIA CLOVER: [*Laughs.*] I did! But I don't think that was a date! That was just really, really awesome!

V-MAG: [*Laughs.*] Well, how can I argue with that? But please, tell me all about your movie sex. How does one have sex in a movie theater, Felicia?

Continued on page 70

17150

16844

16055

28242

SHYLA SHY READY TO POP!

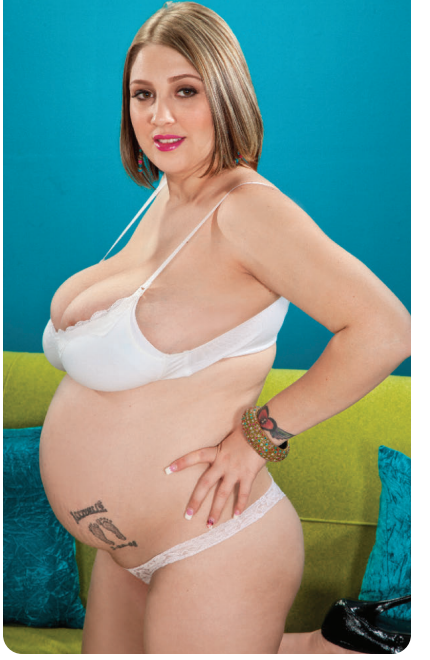

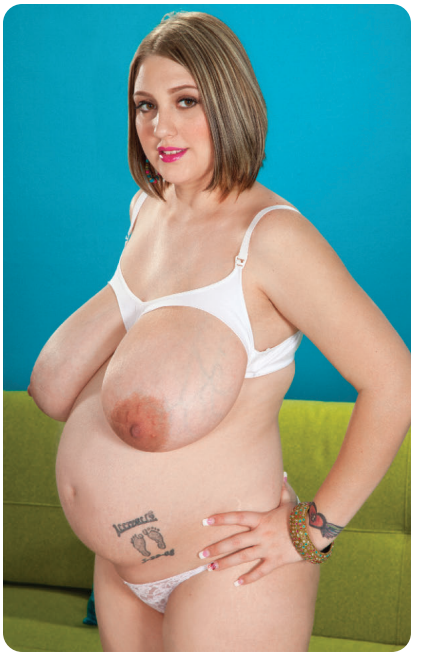

In the Holiday '12 issue, a big cock was piping 7-month preggo Shyla and she loved every inch of it. XXX at 7 months was a first for Shyla and for our studio staff and even though things went smoothly, we were prepared for anything…even delivering the baby on the set! Luckily, the only popping that happened that day was when the stud popped off a few squirts of cum in Shyla's pussy. And because Shyla didn't go into labor at 7-months, we decided to bring her back at 8-months. So, ladies and gentlemen, behold! The most-preggo preggo we've ever featured in V-mag!

BARE FACTS

Shyla Shy

Birthday: July 27, 1988
Age: 24 **Height:** 5'5"
Weight: 194 lbs. **Bra:** 38G
Measurements: 46-42-40
Lives: Tampa, Florida
Previous *Voluptuous* Appearances: Holiday '12, November '12, May '12, August '11, April '10, August '09
Videos: ***Sexed And Suckled***, ***Voluptuous Xtra 12*** and ***The Breast of Scoreland 2*** (Both Rated XXX). Both available online at eBoobStore.com. ***Mamazon*** (Rated XXX). Available on page 11.

In this set, Shyla played with a breast pump and told us that her heavy tits were very sensitive. "They are very big and very full," she said. "And because they have gone up a few cup sizes during my pregnancy, they are somewhat tender. Using the breast pump really made my nipples a little sore. After I played with it for a while, I just wanted to put some lotion on my boobs and massage them for hours." We are sure that one of our helpful readers would have gladly helped you with that task, Shyla!

XLGIRLS.COM

More beautiful, bodacious plumpers than anywhere else on the web!

- Everything you like about *XL Girls* magazine and so MUCH MORE!
- Latest mobile technology gives mind-blowing video on your smartphone!
- Daily postings by editors of *XL Girls* magazine!
- Satisfaction Guaranteed or get your money back!

Analee Sands

Devin Taylor

Renee Ross

HOT XXX

SCAN IT NOW, WATCH IT FREE!

TRY OUT XL GIRLS ON YOUR MOBILE!

SCAN QR CODE FROM YOUR PHONE

FELICIA CLOVER

Continued from page 63

FELICIA CLOVER: Well, first of all, you find a movie theater that is really empty. Then you sneak in after the movie starts so that people are not paying attention to you. And then you have cowgirl sex in the chair. You know, bouncing up and down on the dick really fast. But you have to be very, very, very quiet.

V-MAG: And did you get caught?

FELICIA CLOVER: No we didn't!

V-MAG: Okay, so you have this stealth sex thing down to a science. But wait! There is more! Another little bird told me that the movie theater is not the only crazy place that you have had sex, before.

FELICIA CLOVER: [*Laughs.*] Oh, no. There is an entire list, actually.

V-MAG: Oh, I know! You know why? Because I have that list!

FELICIA CLOVER: [*Laughs.*]No, no, no...you have brief snippets of the list!

V-MAG: Well, let's go over your snippets!

FELICIA CLOVER: [*Laughs.*] Okay.

V-MAG: Now hold on! [*Laughs.*] You're a wild girl, Felicia! For someone who says they are shy, you are a wild one! Admit it to me! You are a total freak!

FELICIA CLOVER: [*Laughs.*] Hey! I said I was a freak in the bedroom...

V-MAG: In the bedroom? You just told me you were a freak in the movie theater!

FELICIA CLOVER: [*Laughs.*] Okay, you got me! I am a total freak when it comes to sex! I can't help it.

V-MAG: Well, let's run down this snippet list of places that you may or may not have had sex, Felicia. Let's let the fans decide what they think you are. Ready?

FELICIA CLOVER: [*Laughs.*] Okay, go.

V-MAG: In fact, I am going to run down this list and I want you to say yes or no to the places that I mention, okay?

FELICIA CLOVER: Okay, let's do it.

V-MAG: Have you had sex in…a car?

FELICIA CLOVER: [*Laughs.*] Yes.

V-MAG: What about a sound-proof booth?

FELICIA CLOVER: Um, yes.

V-MAG: A tent?

FELICIA CLOVER: Um, no. Wait! Yes. [*Laughs.*] Yes, a tent.

V-MAG: How about a park?

FELICIA CLOVER: Um, yes, I have.

V-MAG: Okay, we already know about the movie theater…but, wait…a church? Oh, Felicia, did you have sex in a church?

FELICIA CLOVER: Oh, my God! Yes, I did. I totally did. [*Laughs.*]

Continued on page 84

Gabrielle Love

Tits! Tits! Tits!

There is nothing better than a newcomer and Gabrielle Love is as exciting a newcomer as you can get. This 30-year-old bartender hails from California and loves everything about her body. She told us that her curves are where it's at and that she would never want to be a skinny, stick-like model. "I enjoy being a curvaceous woman. I love my breasts and I am very thankful that I have these naturally and didn't have to go under the knife to have a pair of tits like these."

Gabrielle told us that she decided to model because she liked that V-mag catered to men that like women who are built like her. "I love that you celebrate women who are voluptuous!" she said. "And I like that there are guys out there who know that women should look like women." But that doesn't mean that Gabrielle is an exhibitionist. In fact, in her regular life, she is very demure. "I don't dress to emphasize my breasts because they are already big and emphasized enough. I like to wear dresses that show off my figure and not just my breasts. I like men to see the whole package, not just my big tits."

Gabrielle is not the kind of woman who wants you to focus on just her tits in the bedroom, either. Her "whole package" mentality goes for her sex life, too. "I love kissing. I like a man who takes his time. But don't just kiss my mouth. I want my neck kissed and then my nipples and then my stomach. You can kiss and taste my pussy, too, but if you really want to make me go crazy, please kiss my ass," she said. "Put me in doggie-style and spread my ass open and kiss it, lick it and taste it. Everything that you do to me, I will do back to you. I am all about equal opportunity in the bedroom." And we really like that about you, Gabrielle!

BARE FACTS

Gabrielle Love

Birthday: April 13, 1982
Age: 30 **Height:** 5'7"
Weight: 180 lbs. **Bra:** 34HH
Measurements: 46-32-48
Lives: Long Beach, California
Occupation: Bartender
Hobbies: Hiking, swimming, watching sports and cooking.

LOLA
HOW DO YOU LIKE THEM APPLES?

The last time we saw Czech stunner Lola, she was posing for her photographer boyfriend in a costume of her own making. The drama student, who loves to be in front of the camera, told us that she enjoyed the fans' reactions to her tits so much that she told her boyfriend that she wanted to pose for V-mag again. And who was he to deny us Lola's magnificent E-cups? Except this time, Lola wanted to invite readers into her favorite room in their flat in Prague: Her bathroom. She wanted readers to join her for a bath and the rest is history. Warning: Lola gets wet in these photos…really, really wet.

There are two things that should catch your attention in these photos, and no, we are not talking about Lola's tits. (Although they are obviously attention-worthy!) The first is Lola's fishnet dress. Why? Well, because Lola made it herself. She told us that sewing her own dresses and costumes is one of her favorite things about studying acting. So let's take a moment to thank Lola for making this dress with so many holes in it and for not wearing panties. The second thing? Well, that would be all of those green apples, of course.

BARE FACTS

Lola

Birthday: December 24, 1985
Age: 27 **Height:** 5'7"
Weight: 162 lbs. **Bra:** 38E
Measurements: 43-32-38
Lives: Czech Republic
Occupation: Student
Previous *Voluptuous* Appearances: Holiday '11

"We had just gone to the market and I thought that these apples were such a lovely color green, so I wanted to put them in the bath with me," Lola told us. "It is like that game you play, where you stick your head in a barrel and grab the apples with your mouth. I wanted the readers to want to stick their faces in my bath-water and grab me with their mouths." Bobbing for Lola's tits? Sure! That's a game we'd all love to play. How do you win? When you have Lola's tits in your mouth of course!

25721

15422

28241

28238

FELICIA CLOVER

Continued from page 70

V-MAG: [*Laughs*.] Okay, you know what? We are not even going to touch that one. I am just going to leave that between you and your maker. Let's talk about the car sex. You, because you are apparently the queen bee of wild sex, couldn't have sex like a regular person in the car. You know, while it was parked and all that safe jazz. You actually had sex in a car while it was in motion! You had sex while driving?

FELICIA CLOVER: [*Laughs*.] Yes, I did.

V-MAG: Well, clearly you are a daredevil and someone who scoffs at safety. But, please, explain to all of us how you have sex while driving.

FELICIA CLOVER: Well, first you find a deserted road. The more deserted, the better so you don't run into anyone.

V-MAG: [*Laughs*.] Yes, of course. Safety first, then teamwork, right?

FELICIA CLOVER: [*Laughs*.]Exactly. Okay, so you have the guy lay down in the driver's seat and he puts his foot on the gas. Then I sat on his dick, reverse and did all the steering while we had sex.

V-MAG: Wow! That's real teamwork. That is like a team effort behind the wheel. And even though that is crazy and not safe, and I do not suggest that anyone at home try that…

FELICIA CLOVER: [*Laughs*.] I do! I totally suggest that people try it!

V-MAG: Okay, so besides all of this wild sex we just discussed, where was your kinkiest sexual encounter, Felicia? Cause there is a kinkier thing, isn't there?

FELICIA CLOVER: Well, what do you define as kink?

V-MAG: Well, maybe sex in a public place without a guy there…

FELICIA CLOVER: Oh, well I am a cam girl and I have done all-girl shows.

V-MAG: Of course you have. [*Laughs*.]

FELICIA CLOVER: Oh, I know! Recently I was doing a cam show with another girl and with, like, 1200 people watching us, I strapped on a dildo and I fucked her really, really hard! It was awesome!

V-MAG: Okay, so you are into chicks, too! Have you done threesomes, before?

FELICIA CLOVER: You know what? I haven't! But it is on my list of kinky, sexual things to try.

V-MAG: Is it a long, long list?

FELICIA CLOVER: [*Laughs*.] Oh, it is. It is! It has hundreds of things on it.

V-MAG: You know what, Felicia? You are the nicest, sweetest, most modest, freaki-

est sex kitten I think I have ever met!
FELICIA CLOVER: Well, just cross your fingers that I never get caught!
V-MAG: Well, if you get caught having sex, I think that we would like to be the ones catching you.
FELICIA CLOVER: I don't think that counts as being caught!
V-MAG: Oh, well maybe you're right…
FELICIA CLOVER: [*Laughs.*] But you can watch if you want!
V-MAG: This is why all of us are already in love with you, Felicia! Deep, deep love.
FELICIA CLOVER: [*Laughs.*] Well, thanks for loving me, guys!
V-MAG: Okay, so we already know how you feel about sex in public places, but what about oral? How do you feel about getting and giving oral, Felicia?
FELICIA CLOVER: Oh, I love oral. Oral is my absolute favorite. I fucking love oral.
V-MAG: Would you say that you are a giver or are you a taker?
FELICIA CLOVER: I am such a taker when it comes to oral. And I love fingers. The more fingers you use, the better.
V-MAG: Are you into anal at all?
FELICIA CLOVER: Not particularly.
V-MAG: Have you done it? Is it something that you are into in your personal life?
FELICIA CLOVER: I have tried it quite a few times, actually. It is not my favorite. I have done it, though. Usually it is part of a negotiation. It is a bargaining chip.
V-MAG: Well that's nice of you. At least you are willing to negotiate it. I mean, some girls are not into it and will not even take a chance and consider it. That's fair of you.
FELICIA CLOVER: Yeah, I believe that

things like that are give and take.

V-MAG: Are you giving like that in all aspects of sex? Do you like to give head?

FELICIA CLOVER: Um, I love to give head when I am drunk. I also love it when you put caramel on it. If you cover a dick in caramel, I will have a lot of fun.

V-MAG: Okay, so it's like a dick sundae.

FELICIA CLOVER: [*Laughs.*] Yes. That is awesome. I love dick sundaes.

V-MAG: You know what I love, Felicia? That you are like the MacGyver of sex. You are like, 'Oh, sex in a car? No problem!' and, 'Oh, you want me to fuck you in a movie theater? Sure! Not a big deal.' Even when you are presented with sucking dick, which is not your favorite, you are like, 'I can do that. I will just make a sundae out of it.' Way to adapt and keep it moving along!

FELICIA CLOVER: [*Laughs.*] Well, I try to keep it fun.

V-MAG: Oh, you're fun alright. Now, are you a spitter? Or do you swallow? Because you know what we say? Spitters are quitters.

FELICIA CLOVER: I have done both. It depends on the situation.

V-MAG: Okay, so you are versatile. We like that. Man, where do we find nice girls like you who are so nasty in the bedroom?

FELICIA CLOVER: You guys found me on Twitter. So I say start there.

V-MAG: [*Laughs.*] Well that might be where they are all at. So, we know that you have to go back on set now because they are giving us the signal to wrap it up. But before we go, I have to ask you if there is a possibility of you coming back and doing hardcore for the first time with us. Is that something that is on your radar at the moment?

FELICIA CLOVER: Um, I am going to say that it is a possibility. We have talked about it and I say that we will see what happens. And it could happen, so I think everyone should stay tuned.

V-MAG: Okay, we are going to keep our fingers crossed.

FELICIA CLOVER: That's right! So check me out on *SCORELAND*! [*Blows kiss.*]

V-MAG UPDATE: Since this interview, Felicia HAS done hardcore. It is available exclusively at *SCORELAND.com.*

1-800 JACK-OFF 5 2 2 5 6 3 3 sm

POUND THIS a couple of times

...fuck my HOT mouth

1-800 800 FUCK 3 8 2 5

feeling a little kinky?...

okay then.... really kinky!!

then try ...

1-800 400-TINA 8 4 6 2

ADULTS ONLY

Most major credit cards accepted, $1.98 to $3.98 per/min. plus a small $2.98 connection fee.

18629

TWO-TIMING TATAS!

KITANA FLORES

Kitana Flores is a Latina and has a very fiery disposition, so one cock would never be enough for this horny hottie. That's why Kitana is tackling two dicks at once and enjoying every grope and every stroke. In fact, she met with me, your V-mag editor, right before she did this scene and she was all smiles and very excited to be doing her first on-camera threesome. She was giggling like a schoolgirl! "I am not into threesomes in my personal life, but when I am in the studio, I can try things I have never tried before, so this is one of those things. It is a fantasy for me to full-fill and I can't wait to get my pussy worked out by two studs," Kitana told me.

Kitana is packing nice, perky tits and an equally perky ass. She told me that she likes her tits and ass treated equally, too. "Guys see me from the front and they never look me in the eyes," she said, laughing. "But then I walk by them and they look at my ass and they're like, 'Oh, hey! Let me be on that ass.' It's funny. Me? I don't mind if they want to be on my ass and my tits because that is why they have two hands!" And what did she think about these four hands on her T&A? "I felt like a queen! These guys were all about giving me attention and I totally loved it!" We love it, too!

"I loved getting all the attention during my threesome. I mean, who doesn't love being the center of attention, right?" Kitana said. "At first I was a little nervous, but after a few minutes, I was so turned on that I was ready for more! My favorite part was when I was in cowgirl and riding one stud and blowing another. I was very turned on by being so filled up by dicks. I couldn't wait for them to cum all over me. I was talking dirty to them the whole time. I think they enjoyed it." Well, if they didn't, we know we sure did!

BARE FACTS

Kitana Flores

Birthday: September 18, 1981
Age: 31 **Height:** 5'7"
Weight: 126 lbs. **Bra:** 34DD
Measurements: 38-26-36
Lives: Miami
Previous *Voluptuous* Appearances:
Holiday '12

V mag DVDs

ORDER NOW ON PAGE 11. OR CALL, TOLL-FREE IN THE U.S. & CANADA, 1-800-421-0760. ELSEWHERE, CALL +1-305-662-5959.

ORDER NOW FROM YOUR PHONE!

SCAN THIS QR CODE TO PLACE YOUR ORDER INSTANTLY VIA YOUR MOBILE PHONE!

V-GIRLS NEXT DOOR

Elaina Gregory

Leanne Crow

Roxanne Miller

Janne Hollan

They've got soft, ripe tits and they're hornier than ever. Cum along with V-mag's dirtiest dozen as they diddle their clits and plug their pussies. It's just you and your favorite curvy creamers and they're all waiting for your cum. Starring Michelle Bond, Cherry Brady, Natalie Fiore Jenna Valentine, Roxanne Miller, Elaina Gregory, Terri Jane, Leanne Crow, Janne Hollan, Michelle May, Micki Bells and Sophie Mae! 209 MINUTES

RATED X

$39.95 PLUS S&H

COCOA NUT BUSTERS

They've got plush, giant mocha tits that jiggle and round asses that bounce when you're nailing them from the back. Now, you get 15 scenes featuring stacked *Cocoa Nut Busters* like **Kristina Milan**, **Vanessa Del Mar**, **Mianna Thomas**, **Maserati**, **Camille Morgan**, **Delotta Brown**, **Carmen Hayes,** and eight other busty mocha madams in XXX action! They'll bust your nut!

310 MINUTES

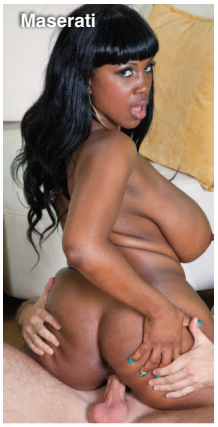
Maserati

RATED XXX

$39.95 PLUS S&H

VOLUPTUOUS XTRA #14

Siri

10 curvy girls get fucked hard in XXX action! Busty newcomer **Siri** gets her pussy speared and takes a mouth-load of cum! Plus, **Sabina Leigh** tackles two cocks at a time and gets a double facial and **Goldie Ray** gets an anal creampie as a welcome present! This is no-holes-barred big-bust sex from *Voluptuous*!

224 MINUTES

RATED XXX

$39.95 PLUS S&H

ORDER NOW BY TURNING TO PAGE 11 OR ONLINE AT *eBoobStore.com*!

FULL FIGURED FOXES 2

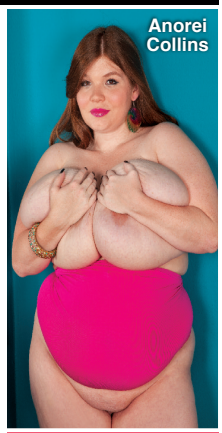

Each one of these 15 busty girls throws you a one-woman pussy party! Newcomer **Anorei Collins** milks her huge tits so you can milk your cock. Curvy cuties like **Danica Danali**, **Renee Ross** and **Charlie Cooper** insert fingers and toys into their horny pussies. And bodacious Brits **Terri Jane** and **Dors Feline** give you intimate looks at their curvy bodies!

240 MINUTES

RATED X

$39.95 PLUS S&H

BIG TIT SKINNY DIP

We took four naturally-stacked babes and the newest HD underwater video gear to the Caribbean to film our most unique big-boob movie ever. Starring **Valory Irene**, **Dors Feline** and **Lana Ivans** and introducing **Terri Jane** in erotic underwater action. Prepare for total big-tit submersion therapy. Cum on in, the water's fine!

100 MINUTES

RATED X

$39.95 PLUS S&H

ON LOCATION PUERTO VALLARTA

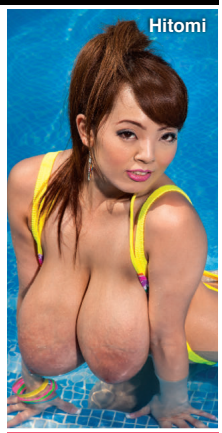

Cum along on our bustiest on-location vacation ever as all-natural J-cuppers **Hitomi**, **Micky Bells** and **Leanne Crow** join H-cup bra-buster **Jenna Valentine** and bustier-than-ever **Natalie Fiore** for a week of fun, tit sex and behind-the-scenes (and behind-the-bedroom doors) action on Mexico's stunning Pacific Coast. All the action is shot up-close-and-personal! A busty get-away for your cock!

130 MINUTES

RATED X

$39.95 PLUS S&H

CHUBBY 'N' FUCKED

Chubby girls have more padding for the pushin'. They've got bigger tits and bigger asses that will get an even bigger load from your dick. Super-star plumpers **Bunny de la Cruz**, **Kitty Lee**, **Dixie Devereaux**, **Lexi Summers**, **Cassidi Jai** and **Laurella** get fucked hard and then get coated in hot, sticky cum!

154 MINUTES

RATED XXX

$39.95 PLUS S&H

ALL STACKED, ALL NATURAL 2

We thought she had retired forever…until **Diane Poppos**, the greatest big-boobed housewife of all-time, returned sexier and raunchier than ever. Plus, you get V-mag legend and everybody's favorite red-head, **Cherry Brady**, too, and nine more stacked superstars! You won't find these ladies doing the kind of tit-play and pussy-plugging action you expect from the leader in big boobs, anywhere else .

255 MINUTES

RATED X

$39.95 PLUS S&H

MONTEGO BABES

When super-stacked **Terri Jane**, **Gya Roberts** and **Micky Bells** go on vacation to a tropical paradise, tits bust out all over! Come to Montego Bay for the wettest, oiliest big-boob party ever. The girls bust out of skimpy bikinis and turn their super soakers on each other. Plus, spend some time with them in the pool, too!

120 MINUTES

RATED X

$39.95 PLUS S&H

MAMMARY MAMBO

It's **Arianna Sinn** and **Miosotis** hotter than you've ever seen them before! Watch as this busty Romanian stunner and mega-boobed Dominican mama go tit-to-tit in a raunchy, pussy-licking lezzie fest! Then the ladies get down in a threeway and some sizzling hard-core action on their own, too! The tit power, the tropical heat…things get extra-hot when you do the *Mammary Mambo*!

74 MINUTES

RATED XXX

$39.95 PLUS S&H

THICK CHICKS ON BLACK DICKS

These porcelain plumpers ride the black rail! **Cassie Blanca** smothers a big, black dick with her tits. **Bailey Santanna** gets fucked in the ass by a choco cock. **Sienna Hills**, **Lisa Canon** and **Charlie Cooper** show off their XXX skills. And dirty-talking **Julia Juggs** gets fucked right on the stairs.

120 MINUTES

RATED XXX

$39.95 PLUS S&H

THE KARINA COLLECTION

Karina Hart is one of the greatest naturally stacked girls of all time. Now check out her biggest DVD ever, a collection of 12 scenes previously available only to members of her exclusive website. See Karina packing her pillows into tight tops and lingerie. She's your dream date, your maid. She's the ultimate sweater girl, a naughty schoolgirl and more. Plus, Karina and Brit bra-buster Mandy Pearl play tennis!

245 MINUTES

RATED X

$39.95 PLUS S&H

DVDS SHIP THE SAME

BIG BOOB FINISHING SCHOOL

Arianna Sinn, **Sophie Mae**, **Eden**, **Valory Irene** and **Lana Ivans** all have huge, natural racks, but they just can't seem to keep a boyfriend. So they go off to Portugal and enroll in **Michelle Bond**'s *Big Boob Finishing School* to become the ultimate big-titted man-pleasers. Bustier-than-ever Michelle teaches them how to use their giant knockers to pleasure cocks! And these busties do A+ work!

150 MINUTES

RATED X

$39.95 PLUS S&H

HERE CUMS CHRISTY

Christy Marks was a teen when she debuted, but now this H-cup natural is a boner'fied porn star! With her sweet personality and smoldering XXX moves, she's won the hearts and hard-ons of fans everywhere. Watch her fuck in seven XXX scenes, including a hot threeway with two guys at once!

242 MINUTES

RATED XXX

$39.95 PLUS S&H

ALL THE WAY RENEE

Why is your Model of the Year **Renee Ross** fucking three guys in one movie? Because she's a big girl with big tits who has a big appetite for sex. She wraps her huge J-cups around hard cocks milks them all! Plus, she shows a flat-chested chick why big tits are better...and why she eats pussy better, too! Loaded with jack talk, plus behind-the-scenes bonuses.

208 MINUTES

RATED XXX

$39.95 PLUS S&H

SEX IN THE TITTIES

This is a tale about six stacked hotties who are always horny and looking for hard dick. **Renee Ross** gets wild in a six-way, lezzie orgy with her breast friends. It's full of big tits and pussy licking! Starring **Selena Castro**, **Haydee Rodriguez**, **Hillary Hooterz**, **Scarlett Rouge** and **Camelia Davis**.

120 MINUTES

RATED XXX

$39.95 PLUS S&H

ON LOCATION GRAND BAHAMA

We took **Arianna Sinn**, **Jenna Valentine, Taylor Steele** and **Karla James** on an excursion to Grand Bahama Island where they were joined by sexy European natural **Natalie Fiore.** These ladies spent their big-boobed vacation in the sun and sand in tiny bikinis and we filmed every second. The big-tit action never stops as these V-Girls get wild. Their naked tits make this DVD a holiday of huge hooters.

98 MINUTES

RATED X

$39.95 PLUS S&H

VOLUPTUOUS XTRA #13

Six V-mag vixens siphon as much spooge as they can! **Renee Ross** takes a load on her rack. **Analee Sands** shows off her bellydancing skills. **Vanessa Del Mar** gets her caramel tits coated. **Sadie Berry** gets fucked hard and plumper **Charlie Cooper** takes a hard pounding! Plus, **Anna Kay**, works a hard bone like a pro!

119 MINUTES

RATED XXX

$39.95 PLUS S&H

BUSTY ARIANNA

You asked for it, you dreamed about it, and now it's happening! G-cup **Arianna Sinn**, one of our greatest naturals ever, goes all the way on-camera, not once but twice in her first hardcore scenes. Arianna sucks, wraps her jugs around a rod, tit-fucks and has her shaved pussy fucked deep by two lucky studs, too! She loves to take loads of cum all over her big tits.

80 MINUTES

RATED XXX

$39.95 PLUS S&H

TITS TITS TITS!

From the minute we saw her, we knew that J-cupper **Renee Ross** was destined to be one of the greatest naturals ever. Now, you can spend a day with this real-life naughty nurse as she wakes up, showers, oils up her tits, goes swimming and puts on a wet T-shirt show. Filmed entirely from a boob lover's P.O.V.!

93 MINUTES

RATED X

$29.95 PLUS S&H

K-JUGS

Samantha 38G and **Renee Ross,** go tit-to-tit to be the top DJ at radio station *K-JUGS.* And other busty big girls get it on at the radio station, too! **Bailey Santanna** and redhead **Jade Parker** do hardcore and **Brandy Ryder** and **Reyna Mae** have a foursome. Featuring **Renee Ross**' first boy-girl scene and her first three-way with **Samantha**. Tune in to these talented tits!

170 MINUTES

RATED XXX

$39.95 PLUS S&H

DAY AS ORDER IS RECEIVED!

MY TITS, MY STORY

One of the most-famous plumpers of all time, **Samantha 38G** has been titillating boob lovers for over a decade! Now, follow this Texan TITan's career in 11 scenes from her first solo set to her latest XXX scene where she gives up her tight asshole! See her hot three-way with **Renee Ross** and getting speared by Shane Diesel's 11-inch monster cock, too!

220 MINUTES

RATED XXX

$39.95 PLUS S&H

BUSTY RIDING ACADEMY

Six naturals go to the *Busty Riding Academy* to learn how to ride horses, but they end up learning how to ride cocks, instead! **Christy Marks** and **Terry Nova** have a four-way, **Jasmine Black** gets DP'd, **Kristy Klenot** and **Melissa Mandlikova** have a tits-and-tugs three-way and **Karina Hart** takes a hot load of cum between her tits.

152 MINUTES

RATED XXX

$39.95 PLUS S&H

BIG GIRL STRIP CLUB

Stacked, chubby strippers get in touch with their raunchy side at the *Big Girl Strip Club*. They jiggle their enormous tits, shake their asses and spread their pussies onstage. But the best thing about this club? There IS sex in the champagne room. Starring **Alix Lakehurst**, **Sadie Berry**, **Daniella Grey**, **Julia Juggs** and **Charlie Cooper** in full-length, hot XXX scenes.

242 MINUTES

RATED XXX

$39.95 PLUS S&H

CHESTY PREGGOS 2

Everything is bigger in this dick-flick: bigger tits, bigger sexual appetites and bigger orgasms! Starring mommies-to-be **April McKenzie**, **Sunshine** and **Stefani** in raunchy XXX! Plus, a very pregnant **Kali West** tugs cock with her knockers and V-mag legend, **Lorna Morgan** puts on a striptease for you!

101 MINUTES

RATED XXX

$39.95 PLUS S&H

VALORY IRENE: ALL YOURS

FF-cup newcomer **Valory Irene**, a girl-next-door with the most-perfect, natural rack you've ever seen, creams her tits, seduces you with sex talk and fucks her pussy in six intimate scenes. In this flick for your dick, you get Valory in every way you can think of. She's your fantasy bride, your busty hair stylist, the stacked girl you meet at the gym, the ultimate swimsuit model and so much more. And she's all yours!

118 MINUTES

RATED X

$29.95 PLUS S&H

HITOMI

Check out the most-famous, busty Japanese model of all time filmed like only the boob-worshipping guys at *SCORE* can. Hitomi shows off her enormous breasts in a tiny bikini, barely-there lingerie and tight tops. She oils up her pliable sucklers, gets messy with them and self-sucks her fat nipples, too. There's plenty of outdoor action, too. It's the ultimate collection for Hitomi fans! 125 MINUTES

RATED R

$29.95 PLUS S&H

SCORE tv on ROKU

The easiest way to stream *Voluptuous*® movies to your TV!

SCORE tv

PREMIUM Movies

TRY IT FREE!

Enjoy full-length ***SCORE, Voluptuous, XL Girls, Naughty Neighbors, 18eighteen, 40Something*** and ***Leg Sex*** movies streamed instantly to your TV through the Internet. Already have a Roku? Log onto your account, add the private channel **SCORETV** and get ***Boob Science*** **FREE!**

Visit SCORE tv.tv

for details or call

1-800-421-0760

ONLY $9.99 A MONTH!

- Unlimited viewing
- Huge selection
- HD quality
- 100% uncensored